



PRE-INCIDENT PLANS **(2015 MSFC)**

Code Reference – MSFC Section 409 – Pre-Incident Planning

409.1 General. The *fire code official* may require all occupancies to prepare and submit a pre-incident plan for the occupancy. The plan shall contain such information as required by NFPA 1620.

See the attached samples included with this handout.

General Requirements

1. Prior to the issuance of a Certificate of Occupancy (C.O.) a pre-fire plan (site plan) shall be submitted to the Shakopee Fire Department for approval. The Pre-Fire Plan shall be submitted in a PDF document format. The file should be created to be legible on a maximum sheet size of 11" x 17". The following items shall be shown on the Pre-Fire Plan:
 - a. Building footprint and building dimensions.
 - b. Exterior doors.
 - c. Interior walls.
 - d. Fire walls (area separation wall), if applicable. Include fire rating.
 - e. Fire hydrant locations.
 - f. Gas meter (shut off).
 - g. Electric meter (shut-off).
 - h. Water meter (shut-off).
 - i. Keybox location.
 - j. Fire Department Connection (FDC).
 - k. Location of standpipes, if applicable.
 - l. Location of fire alarm panel and annunciators.
 - m. Sprinkler riser location.
 - n. Roof vents, if applicable.
 - o. Type of construction for exterior walls and roof.
 - p. Exterior LP storage, if applicable.
 - q. Hazardous material storage, if applicable.
 - r. Underground storage tank(s) locations, if applicable.
 - s. Aboveground storage tank(s) locations, if applicable.
 - t. Other special areas as required by the Shakopee Fire Department.
2. Plans with topographical information, contour lines, easement lines, property lines, setbacks, right of way lines, headings and other related lines or markings are NOT ACCEPTABLE as pre-fire plans and WILL BE REJECTED.
3. A final Certificate of Occupancy will not be issued for the facility until a Pre-Fire Plan has been received and approved by the Shakopee Fire Department.

Date: 09/01/2018

Page: 1/1

Pre-Incident Plan.doc

Sample Pre-Incident Plan -1

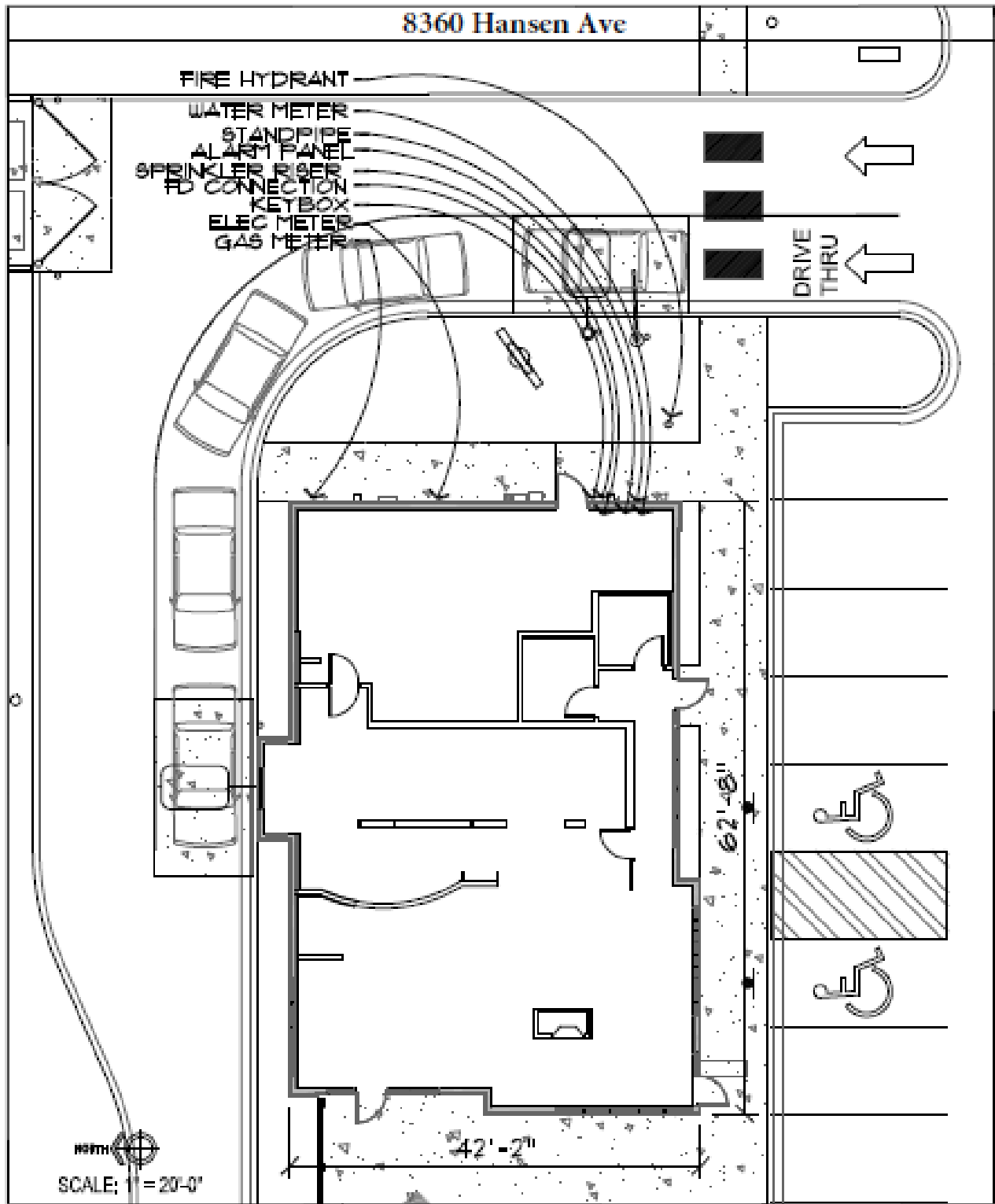

PRE-FIRE PLAN
 SQ. FOOTAGE: 2,553 SF
 CONSTRUCTION TYPE:
 V-B: WOOD FRAMED
 FEBRUARY 24, 2017

Southbridge Crossings East SHAKOPEE, MN



CARIBOU
COFFEE & BAGELS

EINSTEIN BROS.



COMMUNITY PRIDE SINCE 1857

Fire Department | 2700 Vierling Drive E. Shakopee MN 55379 | Phone: 952-233-9570 | Fax: 952-233-3857 | www.ShakopeeMN.gov

Sample Pre-Incident Plan - 2

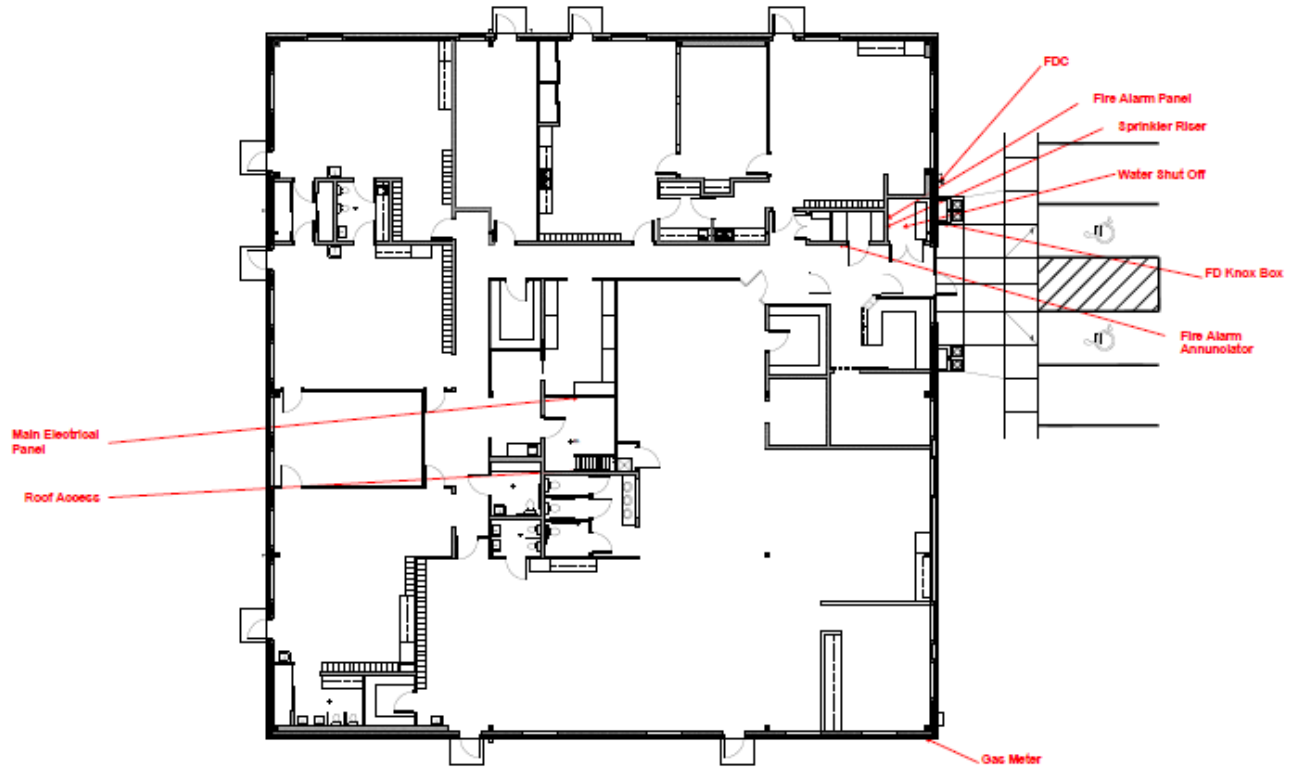

COMMUNITY PRIDE SINCE 1857

Fire Department | 2700 Vierling Drive E. Shakopee MN 55379 | Phone: 952-233-9570 | Fax: 952-233-3857 | www.ShakopeeMN.gov